CAMERON COUNTY
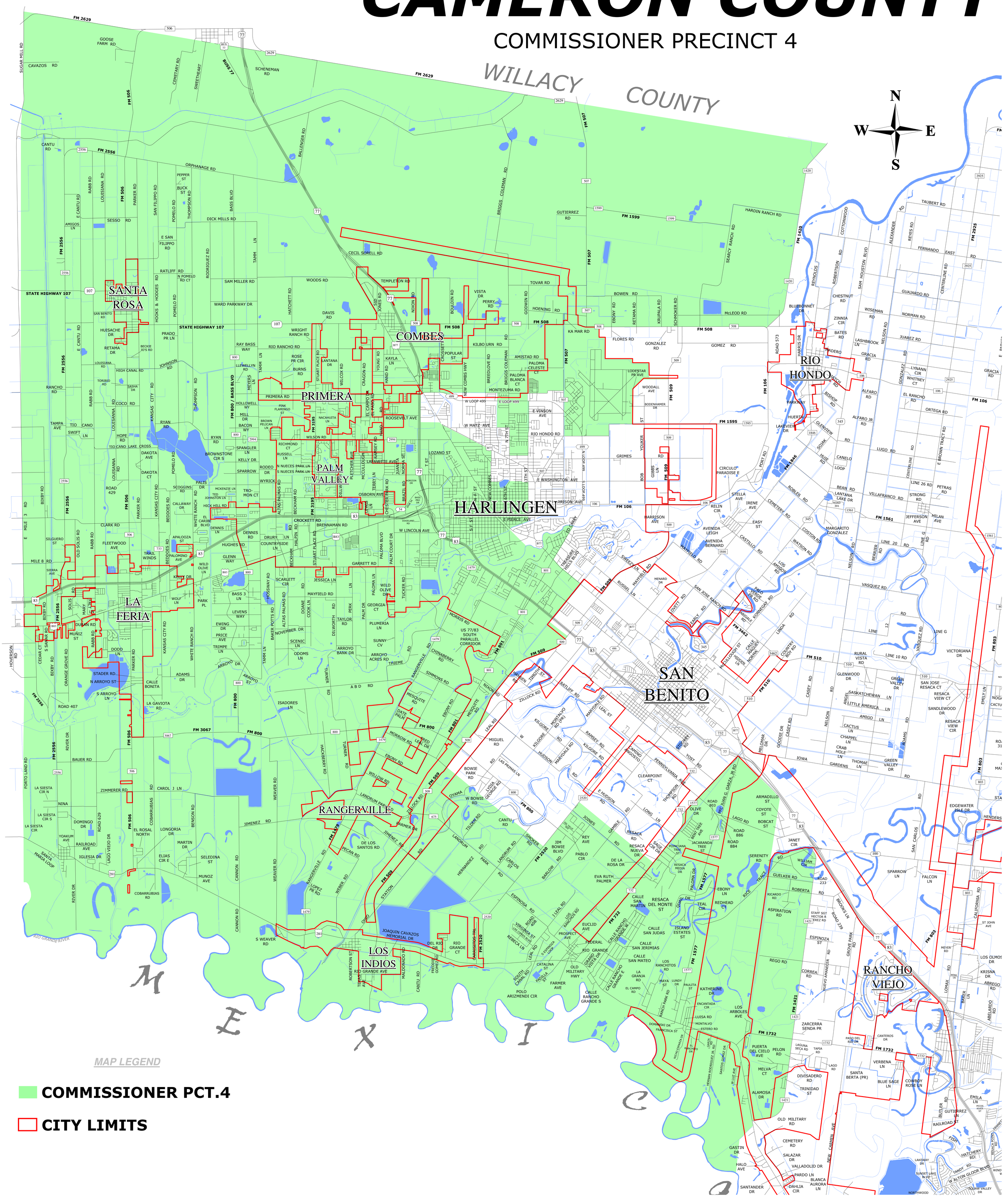
COMMISSIONER PRECINCT 4